

SKIN & LASER SURGERY CENTER, PC

*Diplomates, American Board of Dermatology
Adult & Pediatric Dermatology • Laser Cutaneous Surgery • Dermatologic Surgery
MOHS Micrographic Surgery*

Restylane

What is Restylane?

Restylane is a safe and natural cosmetic dermal filler that restores volume and fullness to the skin to correct moderate severe facial wrinkles and folds, such as nasolabial folds.

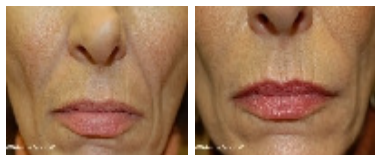

What is Restylane made of?

A. Restylane is the first and only cosmetic dermal filler made of non-animal-based hyaluronic acid. Hyaluronic acid is a natural substance that already exists in the human body and is used to provide volume and fullness to the skin. The hyaluronic acid in Restylane is a crystal-clear gel called NASHA, or Non-Animal Stabilized Hyaluronic Acid. NASHA is biodegradable and completely biocompatible with human hyaluronic acid.

How is Restylane different than other hyaluronic acid-based products?

Unlike other hyaluronic acid-based products, such as those made from rooster combs, only Restylane is non-animal-based. This quality virtually eliminates any risk of animal-based disease transmission or allergic reaction.

What should patients do prior to treatment?

Restylane requires no pretesting, but you should take a few precautions before being treated. Avoid using aspirin, non-steroidal anti-inflammatory medications, St. John's Wort, or high doses of Vitamin E supplements prior to treatment, because these may increase bruising or bleeding at the injection site. Also, if you have previously suffered from facial cold sores, there is a risk that the needle punctures could contribute to another recurrence.

Is Restylane safe?

Yes. Restylane has been used safely by dermatologists and plastic surgeons since 1996 worldwide. Because Restylane is non-animal-based and fully biocompatible, allergy testing is not required. There is virtually no risk of animal-based disease transmission or allergic reaction. The most commonly reported side effects were temporary redness and swelling at the injection site. These effects typically resolve within two or three days.

SKIN & LASER SURGERY CENTER, PC

*Diplomates, American Board of Dermatology
Adult & Pediatric Dermatology • Laser Cutaneous Surgery • Dermatologic Surgery
MOHS Micrographic Surgery*



Can Restylane be used anywhere on the face?

Restylane has been used in more than one million treatments in over 60 countries to correct a variety of wrinkles and to enhance the appearance and fullness of lips.

How long does Restylane last?

Studies have shown that the average treatment results last six months or even longer. The unique NASHA technology helps maintain the cosmetic effect until the injected material is nearly gone.

How often should I have Restylane treatments done?

Restylane lasts twice as long as collagen, so treatments are typically scheduled twice a year. Evidence shows that having a touch-up treatment before the product has fully dissipated will enhance the lasting effect.

How is Restylane different from Botox?

Restylane is a natural, cosmetic filler. In contrast, Botox is a drug that blocks nerve transmission and relaxes the underlying muscles. Many patients have been very pleased after receiving treatment with both products.

How is Restylane different from bovine collagen?

Restylane is proven to deliver a longer-lasting effect than traditional collagen, with virtually no risk of animal-based disease transmission or allergic reaction. In addition, bovine collagen is derived from animals (cow) and requires an allergy test. Because Restylane is non-animal-based, it can be administered without pretesting, so no waiting is required.

Do the injections hurt?

Restylane is injected directly into the skin in tiny amounts by an ultrafine needle, resulting in minimal discomfort. The procedure is simple and convenient, and results are practically instantaneous. To optimize your comfort during the short procedure, your physician may anesthetize the treatment area.

SKIN & LASER SURGERY CENTER, PC

*Diplomates, American Board of Dermatology
Adult & Pediatric Dermatology • Laser Cutaneous Surgery • Dermatologic Surgery
MOHS Micrographic Surgery*

Directions

To Tysons Corner office location:

8130 Boone Blvd. #340 Tysons Corner, VA 22182; **703-893-1114**

1. From Mclean, Tysons Corner area:

Take International Drive south to Leesburg Pike (Route 7) where it becomes Gallows Road. Make a **LEFT** turn at the **first** traffic light on Gallows Road after crossing Rt. 7 onto Boone Blvd. Take an **IMMEDIATE** left into the parking lot of our Bldg. 8130 Boone Blvd. #340, Tysons Corner, VA 22182. Our building is behind Jarred Jewelers and McDonalds.

2. From points west of Tysons Corner office location: Reston, Herndon, Leesburg, Sterling, Lansdowne, Loudon County, Clark County, Warren County and Frederick County:

Take 66 East to 495 North or Leesburg Pike East. Our Tysons Office location is off Leesburg Pike (Route 7) and Gallows Road. Make a **LEFT** turn at the **first** traffic light on Gallows Road after crossing Rt. 7 onto Boone Blvd. Take an **IMMEDIATE** left into the parking lot of our Bldg. 8130 Boone Blvd. #340 Tysons Corner, VA 22182.

To Woodbridge office location:

2200 Opitz Blvd Suite 245 Woodbridge, VA; **703-492-4140**

1. From Prince William County, Manassas, Manassas Park, Woodbridge/Lake Ridge, Dumfries to our Woodbridge location:

We are at 2200 Opitz Blvd Suite 245 Woodbridge, VA, across the street from Potomac Library. One block east (towards Rt. 1) from Potomac Hospital and Wegman's.

To Stafford office location:

125 Hospital Center Boulevard, Suite 313 Stafford, VA 22554

Toll free **1-800-265-2653**

1. Coming from points south of the Stafford office: Stafford, Fredericksburg, Spotsylvania County, King George County, Caroline County, Westmoreland County, Northern Neck Region, Richmond County, King and Queen County, Warrenton County, Fauquier County, Orange County, Culpepper County, Essex County, Westmoreland County:

Take I-95 North to exit 140, Turn Right onto Courthouse Road/Route 630 (approximately 1 mi.). Take Right onto Route 1 (approximately 1/2 mi.). Turn Left onto Hospital Center Blvd. At the **THIRD** entrance make a left into the parking lot of the Stafford Medical Pavilion (**Behind Stafford Hospital**).